

Three German Songs

for Baritone and piano

- I. Liebliches Kind Goethe
- II. Heiss mich nicht reden. Goethe
- III. Herz, mein Herz Heine

by Julie Harting

© 1989 JULIE HARTING

I.

Liebliches Kind

Goethe

LARGO (♩ = 42 ca.)

p

Lieb - - - li - ches Kind,

Kannst du mir sa - gen wa - - rum ein - - sam und stumm zärt - li - che See - len im - mer sich

poco accel.

mf poco piu agitato

quä - - len,

poco accel.

Selbst sich be - trü - ben und
poco piu agitato

rit.

mp calmer

ihr Ver - gnü - gen im - mer nur ah - - nen, Da, wo

The fourth system continues the vocal line and piano accompaniment. The vocal line includes the lyrics "ihr Ver - gnü - gen im - mer nur ah - - nen, Da, wo". The piano accompaniment features triplets and a *mp calmer* marking.

p TEMPO I

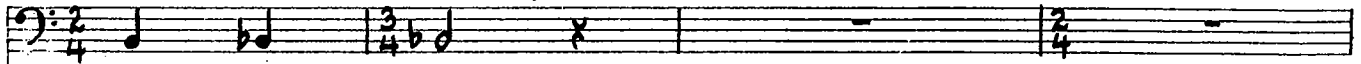

Sie nicht vind.

TEMPO I

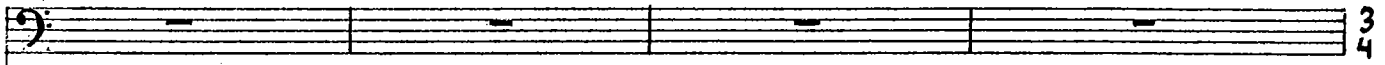

P

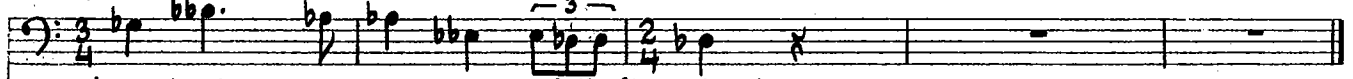

Kannst du mir sa-gen, Lieb-li-ches kind.

